

Correction 3

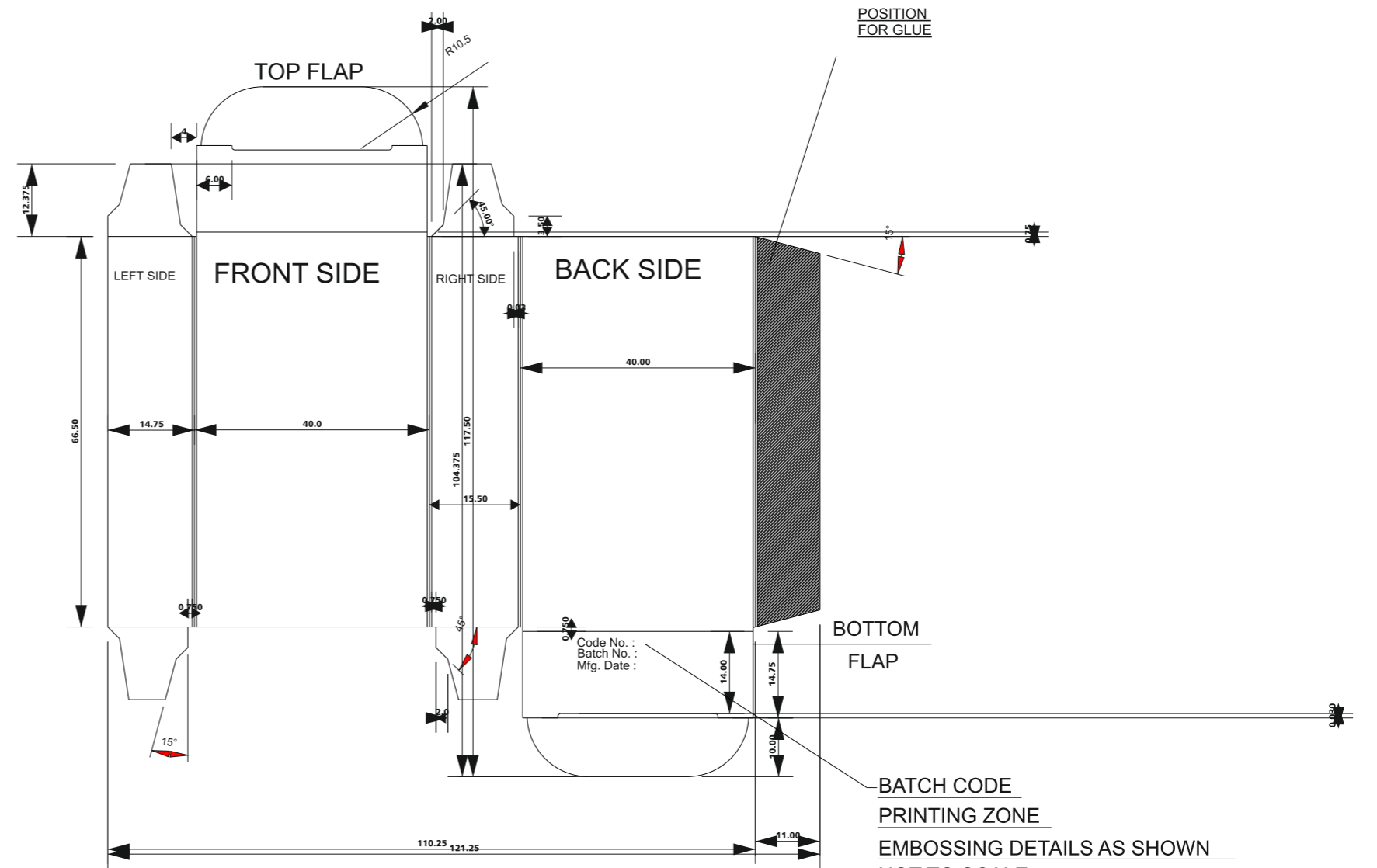

SPECIFICATION OF CARTON BOX

- CARTON GSM TO BE 285~320.
- CARTON BOX MUST BE FLODED UP 4 FOLDING TRACE LINE ADEQUETELY, & PROCEDURE OF BOX FOLDING LINE AS BELOW:
(REFER ATTACHED DRAWINGS)
 - CARTON BOX TRIMMING WITH 4 FOLDING TRACE LINE ON THE INNER SIDE OF CARTON BOX.
 - CARTON MUST BE PRE-FOLDED** ON THE TRACE LINE 1, 2, 3 & 4.
 - CARTON BOX EDGE GLUED (CANT OVER GLUE)
 - CARTON SHOULD EASILY OPEN.**
 - CARD BOARD THICKNESS SHOULD BE 0.3 TO 0.35mm.**
- THE FIBER OF BOX SHALL BE HORIZONTAL DIRECTION.
- CARTON BOX CUTTING & FORMING BASED ON ATTCHED DRAWINGS.
- CARTON BOX CANNOT BE BANDED AND PRESSED BY PACKAGING.
- CARTON BOX MUST BE AWAY FROM HUMMIDY, CARTON BOX STORAGE RESTRICTED BELOW 90 DAYS.
- THE BOX MUST BE SYMMETRICALLY RECTANGULAR ALONG THE ENTIRE LENGTH.
- THE MEASUREMENT IS FROM THE MIDDLE TO THE MIDDLE OF THE FOLD.
- GLUE SEAM TO BE PARALLEL WITHIN 0.2mm.

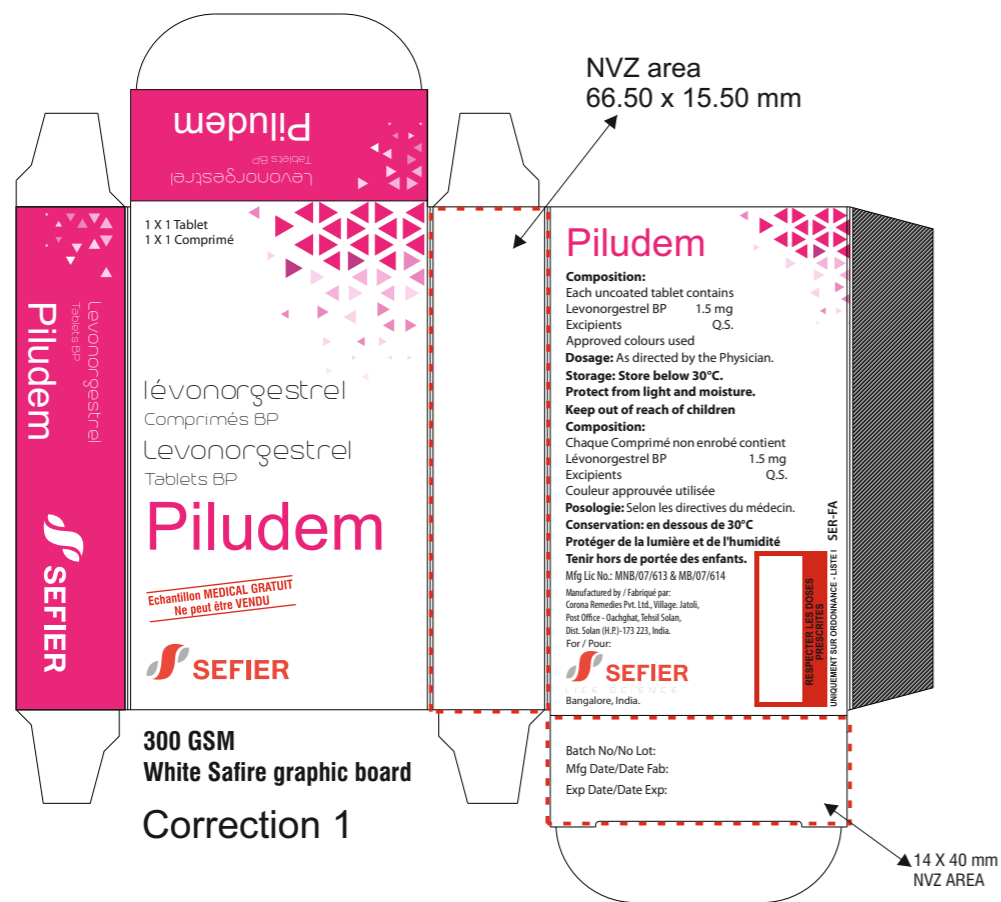